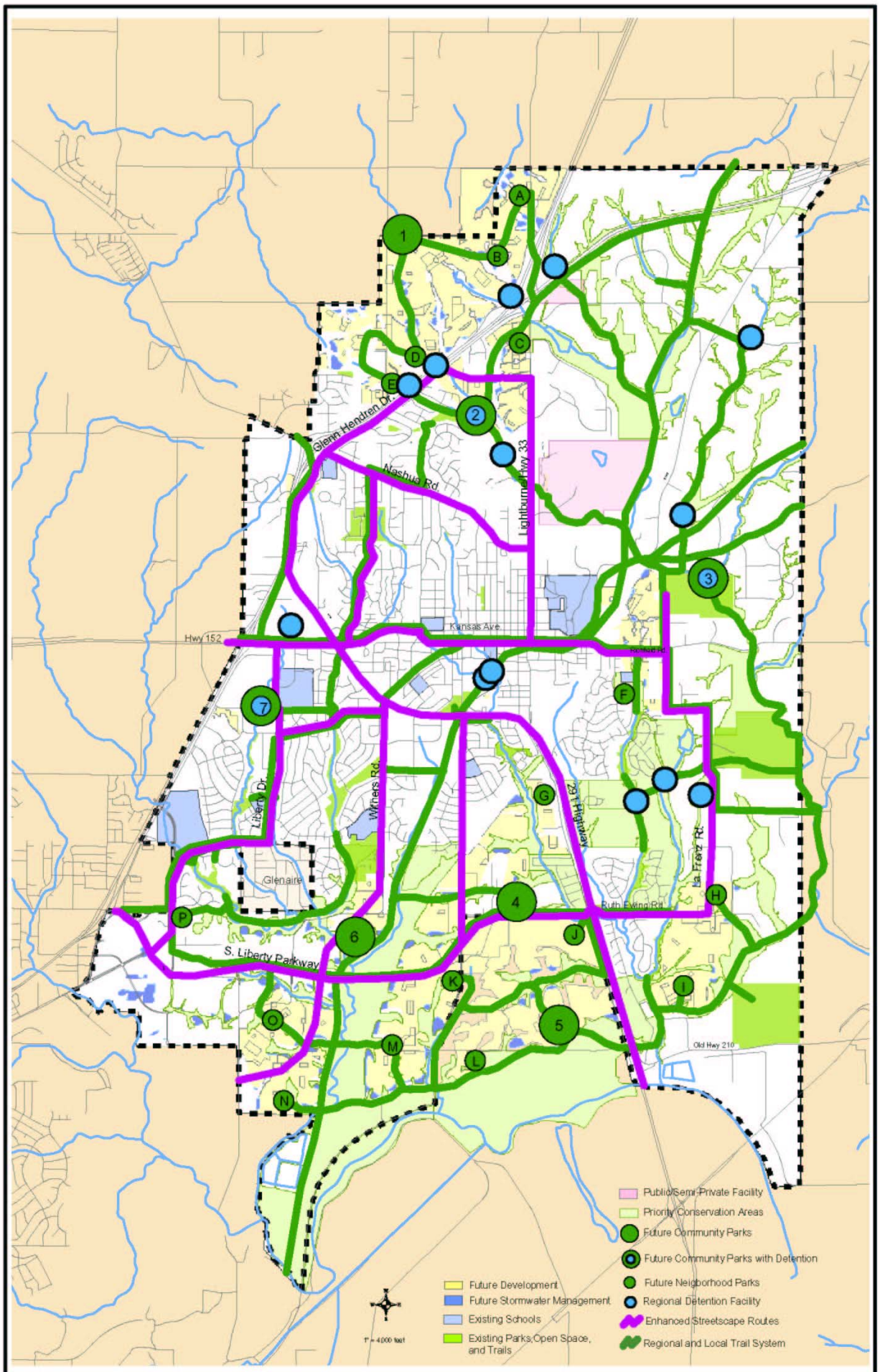

February 11, 2003

Parks and Open Space Master Plan

Liberty, Missouri